TEXAS OSTEOPATHIC PHYSICIANS

# JOURNAL

March 1980

DE
rocco's Hospitals Await You
7
cial Convention Section
15
OM Library Offers Assistance
29

# The stress-secretion relationship in duodenal ulcer*

The best available evidence suggests that anxiety and emotional tension stimulate acid-pepsin secretion.[1] Also, the development of an ulcer crater in predisposed individuals, or the aggravation of ulcer symptoms, is often typically preceded by a stressful event or situation. *Anxiety* in particular seems to play a determining role in the course and prognosis of the disease, as well as its etiology.

## A psychobiologic treatment

To obtain comprehensive relief, many duodenal ulcer patients need more than specific, acid-inhibiting medication—they also need dependable reduction of associated anxiety and emotional tension. With adjunctive Librax you can conveniently give your patient *both* clinical benefits from a single medication.

The pituitary gland plays a key role in the neurohormonal response to emotional stress, leading to an increase in gastric secretion.[2]

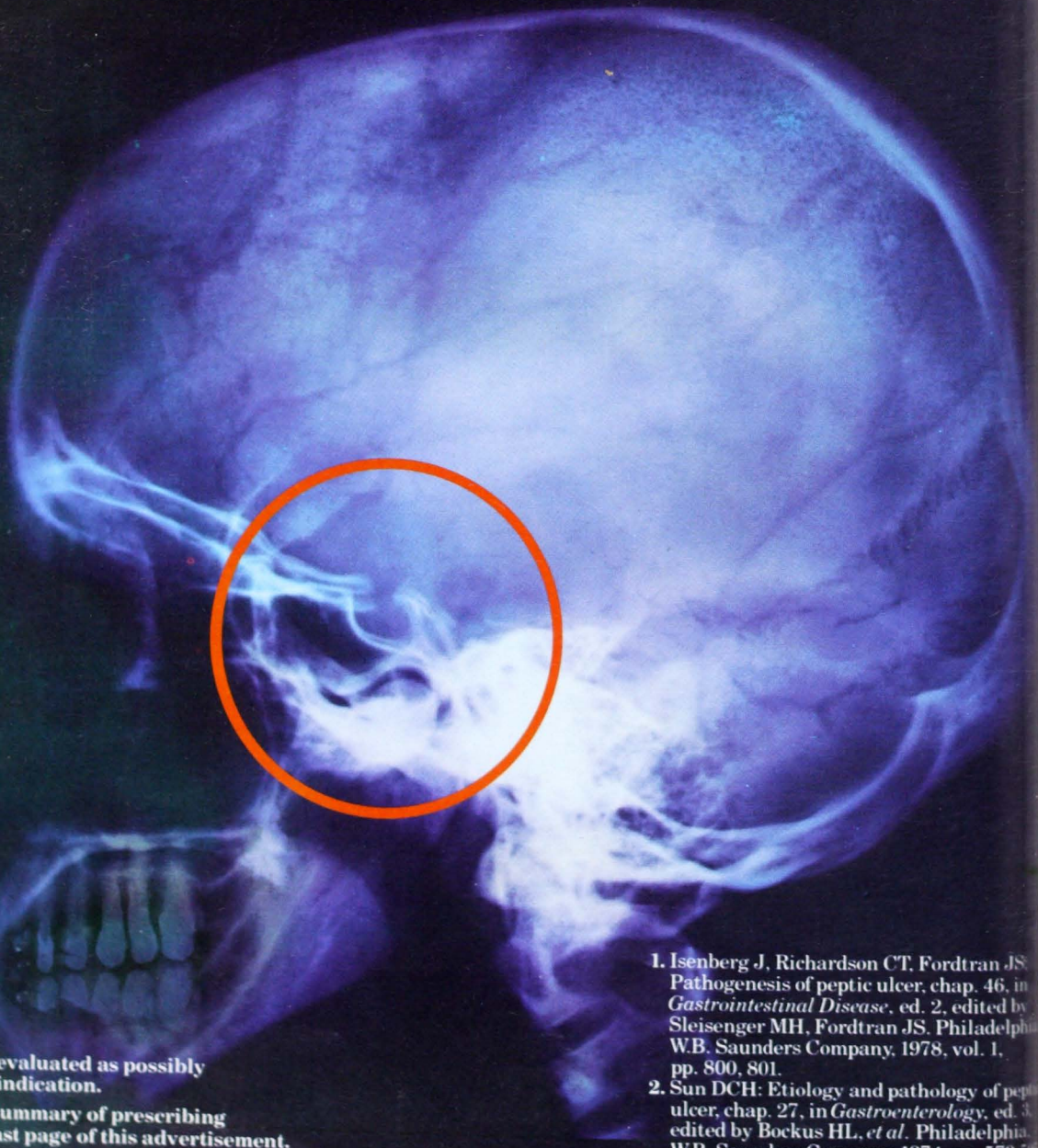

ROCHE

*Librax has been evaluated as possibly effective for this indication.

Please see brief summary of prescribing information on last page of this advertisement.


1. Isenberg J, Richardson CT, Fordtran JS: Pathogenesis of peptic ulcer, chap. 46, in *Gastrointestinal Disease*, ed. 2, edited by Sleisenger MH, Fordtran JS. Philadelphia, W.B. Saunders Company, 1978, vol. 1, pp. 800, 801.
2. Sun DCH: Etiology and pathology of peptic ulcer, chap. 27, in *Gastroenterology*, ed. 3, edited by Bockus HL, *et al*. Philadelphia, W.B. Saunders Company, 1974, pp. 579-59

TEXAS OSTEOPATHIC PHYSICIANS
# JOURNAL

## FEATURES

Page

**Moroccan Minister of Health Welcomes TOMA Tour** 7
*Medical visits established for overseas tour*

**In Sympathy** 10
*James G. Sanders*

**Fiesta De Los Medicos** 15
*Special section highlights 1980 Convention activities*

**Proposed Bylaws Changes** 24
*The changes are submitted by the Constitution, Bylaws and Documents Committee and District VIII*

**TOSEP Enters Third Year** 27
*TOMA and SOMA join forces to sponsor externship program*

**TCOM Library Provides Assistance for TOMA Members** 29
*For ready access to current information contact the college library*

## DEPARTMENTS

**Calendar of Events** 6

**District Communiques** 10
*News From the Districts*

**Texas Ticker Tape** 23

**Academia** 25
*News From the Colleges*

**ATOMA News** 26
*News From the Auxiliaries*

**Letters** 31

**Opportunities Unlimited** 32
*Practice Locations in Texas*

ON THE COVER: *San Antonio's famous Paseo Del Rio (Riverwalk) meanders through the city and passes the new Marriott Hotel where TOMA's 81st Annual Convention and Scientific Seminar will be held April 10-12.*

Published by
TEXAS OSTEOPATHIC MEDICAL ASSOCIATION
Volume XXXVII – No. 3 – March 1980
Publication Office – 512 Bailey, Fort Worth, Texas, 76107
Phone: 817–336-0549
Copy Deadline – 10th of month preceding publication

Mr. Tex Roberts, Editor

# Calendar of Events

## March

### 12

**12-14**
*Annual Eastern Study Conference on Environment and Sports Medicine*
American College of Osteopathic Internists
Fairmont Hotel
Philadelphia, Pennsylvania
20 CME hours
Registration Fee: $135 physicians $25 residents
Contact:
E. T. Carroll, D.O., Secretary-treasurer, 1621 Farragut Ave., Bristol, Pennsylvania 19007.

### 13

**13-15**
*AOA Research Conference*
Holiday Inn, Chicago City Center
Chicago, Illinois
Contact:
Ms. Sandra Abernathy, Secretary, AOA Bureau of Research, 212 E. Ohio St., Chicago, Illinois 60611, 312—589-3300.

### 15

★ *TOMA District III Meeting*
*Presidential Visit by John J. Cegelski, Jr., D.O.*
Circle Room
Ramada Inn
6:30 p.m.
Tyler

### 16

**16-19**
*Annual Convention*
American College of Osteopathic Hospital Administrators
Sarasota Hyatt House
Sarasota, Florida
Registration Fee: $175, ACOHA affiliates and AOHA members; $200 non-members
Contact:
ACOHA Office, 930 Busse Highway, Park Ridge, Illinois 60068, 312—692-2351.

### 20

**20-23**
*Annual Convention*
Florida Osteopathic Medical Association
Diplomat
Hollywood, Florida
Contact:
Ms. Louise H. Martin, Executive Assistant, P. O. Box 1444, New Smyrna Beach, Florida 32069, 904—427-3489.

**20-23**
*Upper Midwest Osteopathic Health Conference*
Iowa Society of Osteopathic Physicians and Surgeons
Hilton Inn
Des Moines, Iowa
Registration Fee: $200 if postmarked three weeks prior to opening day; $225 thereafter
Contact:
Herman W. Walter, Executive Director, 827 Insurance Exchange Bldg., Des Moines, Iowa 50309

## April

### 10

★**10-12**
*81st Annual Convention and Scientific Seminar*
TOMA
Marriott Hotel/Convention Center
San Antonio
19½ CME hours
Registration Fee: $100 prior to March 31; $125 at the door
Contact:
Tex Roberts, Executive Director, 512 Bailey Ave., Fort Worth, Texas 76107, 817—336-0549.

### 16

**16-19**
*Annual Convention*
Arizona Osteopathic Medical Association and Nevada Osteopathic Medical Association
Safari Resort Hotel
Scottsdale, Arizona
Contact:
Stanley Schultz, Executive Director, AOMA, 5057 E. Thomas Road, Phoenix, Arizona 85018, 602—959-0460.

### 20

**20-24**
*Annual Meeting*
American College of Osteopathic Pediatricians
Hilton Palacio del Rio
San Antonio
Contact:
Mrs. Esther F. Martin, Executive Secretary, P. O. Box 340488, Coral Gables, Florida 33134, 305—448-7071.

# Moroccan Minister of Health Welcomes TOMA Tour

Morocco — where the water, the bread, the land and the people still have a soul. This is the destination of TOMA's 1980 study tour.

If you are interested in seeing another part of the world and studying the Moroccan medical facilities, this is your opportunity to do so. Especially designed by the Moroccan Minister of Health, Dr. Jouahri, the 12-day tour will include visits to numerous hospitals including the Spanish Hospital and the Italian Hospital, dispensaries and Morocco's largest medical school, the Prefecture Medicale.

Dr. Jouahri has sent word to TOMA members that he is "happy to have American doctors come to Morocco and will make them be welcome." Mrs. Rae Martin, TOMA's representative from Orbit International Travel, Ltd., has already visited Morocco, met with Dr. Jouahri and the hospital administrators, and arranged the medical tours. She reports that the facilities to be visited will range in size from 30 to 500 beds.

Originally planned to include three days on the coast of Spain, the itinerary has been revised to accomodate the visits to the hospitals, clinics and medical school in Morocco.

Departure for the 12-day excursion will be September 30, 1980 and will feature the cities of Tangier, Marrakech and Casablanca.

Cost of the overseas trip will be $1,275 per person. A $150 deposit is required at the time of booking. All balances will be due by August 30, 1980.

Be sure to watch your mail for a color brochure detailing the trip and send in the reservations coupon to reserve a place on the tour.

Following is a day-by-day itinerary.

Tuesday
September 30 — Dallas-Ft. Worth/New York

Mid-day departure by non-stop jet for New York where you will be transferred on arrival to the International Departures Building. Board the Royal Air Maroc 747 jet for a non-stop crossing of the Atlantic.

Wednesday
October 1 — Casablanca/Tangier

Arrive in the morning; after completion of entry formalities take a short connecting flight to Tangier. On arrival transfer to the Rif Hotel (or its equivalent). After you have had time to rest and to get adjusted to the "jet lag", you will be taken on a sightseeing tour of the city this afternoon. Climb the mountain road to the celebrated Hercules Caves near the Phoenician ruins of Cotta and the Cape Spartel Lighthouse. Return to Tangier via Val Fleuri, and then continue on foot through the narrow, winding streets of the Kasbah, browsing in the bazaars on the way, through the Petit Socco to the Marine Gate. Drive past the Royal Palace on the way back to the hotel. Dinner.

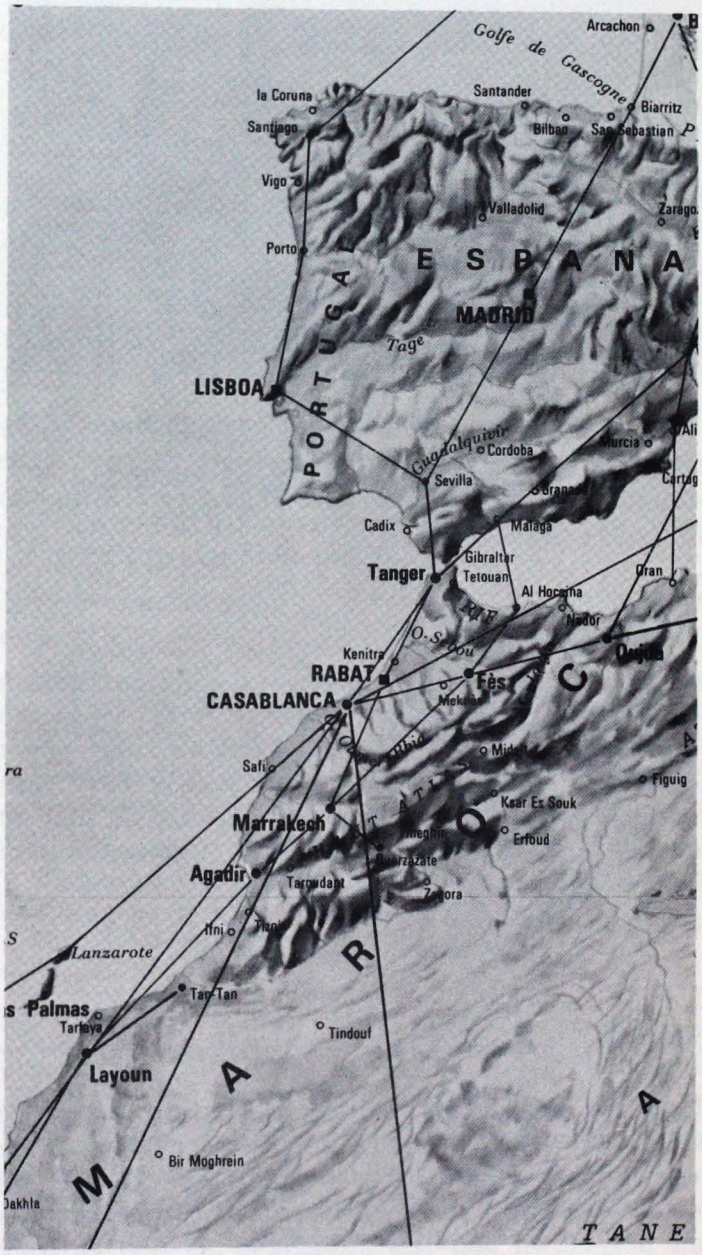


*Plot the route of TOMA's overseas study tour and locate the cities you will be visiting.*

Thursday
October 2 Tangier

Breakfast. Professional visits will be made this morning. Several hospitals are to be visited - the Spanish and Italian Hospitals, L'hopital Al-Kortobi and the Pasteur Institute. You will have an opportunity to meet with your Moroccan professional colleagues and to see the local medical facilities. Lunch. Additional activities within the framework of the continuing education program will be carried on during this afternoon, with hospital and clinic visits included.

*Imagine standing at a Moroccan oasis surrounded by desert and palm trees with the snow covered Atlas Mountains in the distance. Join TOMA's CME tour to Morocco and see it all.*

Friday
October 3 Tangier

Breakfast. Professional programs will continue through this morning, including meetings with Moroccan colleagues. The afternoon will be free for independent activities. Participating ladies will already have been conducted on a personally escorted shopping tour on foot through the international and Arab sections of Tangier. Dinner.

Saturday
October 4 Tangier

Breakfast. The entire day will be at leisure, and this will be the perfect time for some optional tours. Our suggestions include Asilah (Arzila), an ancient and picturesque town on the Atlantic coast; Chaouen, the old holy town and last stronghold of Abd el-Krim; colorful Tetuan, capital of northern Morocco with its mosques, bazaars and Castle of Sidi el Mandri Bordi. (Costs and details of any optional touring will be advised at a later date.) Dinner.

Sunday
October 5 Tangier/Marrakech

Breakfast. Today you will travel to Marrakech - the "Pearl of the South", nestling in an oasis at the foot of the snow-capped Atlas Mountains. Travel will be by air, either by chartered jet or by regular services, with time to be advised later. On arrival transfer to Hotel Les Almoravides (or its equivalent). Dinner.

Monday
October 6 Marrakech

Breakfast. Your grand tour of Marrakech this morning features the Saadian Tombs, holy shrine of the Saadian dynasty with its magnificent Moorish-Andalusian architecture; the Mellah - Jewish quarter with its jewelers' and coppersmiths' shops; the old Medina and its main souks (bazaars) - and, of course, the unbelievable Djemaa el-F'na Square, with its itinerant vendors, snake charmers and magicians. Lunch. Professional visits in Marrakech will commence this afternoon. L'hopital Avenzoar, and the Ibn Tofail, El Antaqui and Ibn Nafis Hospitals will be some of the medical facilities visited during the programs today and succeeding days.


People

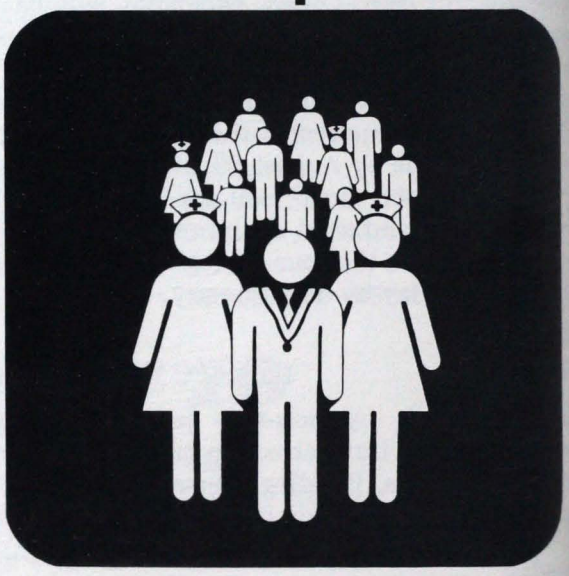

....Caring for People

Doctors Hospital
A health care center of AMI
5500 Thirty-Ninth Street
Groves, Texas 77619
713-962-5733

Tuesday
October 7 Marrakech

Breakfast. Continuation of professional programs, with hospitals, clinics and meetings with Moroccan physicians scheduled. Afternoon will be free, for more exploration of this fascinating city (be sure to visit at least one of the magnificant gardens - for example, the Jacques Majorelle Garden!) Optional tours can be arranged, for example to Tizi n'Tichka in the High Atlas. Dinner.

Wednesday
October 8 Marrakech/Casablanca

Breakfast. Medical programs will continue this morning. In the afternoon drive via Settat to Casablanca, Morocco's largest city and major seaport. Upon arrival transfer to Hotel Marhaba (or its equivalent). Dinner.

Thursday
October 9 Casablanca

Breakfast. This morning's professional visits - as well as the program planned for the following day - will include some of the major hospitals, such as the L'hopital Averroes, D'el Hank, D'ain Chock, and Hospital of August 20, 1953. A very important point on the program will be a visit to Morocco's largest medical school, with today's lunch programmed into the visit. In the afternoon see the sights of Casablanca, a city of modern and ancient contrasts. See the new administrative center, the famous Corniche Road along the Atlantic, the site of the 1943 Casablanca Conference, and an attractive modern church, the walls of which are entirely in stained glass. View the celebrated Mahakma - Moroccan law courts, tomb of Sidi Belyout - patron saint of Casablanca, and the ancient Medina.

Friday
October 10 Casablanca

Breakfast. Continuation of the various professional activities, as outlined above, with meetings scheduled at several medical institutions. Afternoon is free for independent activities. This is your last opportunity to shop or to sample the unique atmosphere of Morocco in other ways. Dinner.

Saturday
October 11 Casablanca/Dallas-Ft. Worth

Breakfast. Transfer to the airport in the morning, to board Royal Air Maroc's non-stop Boeing 747 for the return flight to New York. On arrival in the early afternoon, you will be transferred - after completion of immigration and customs formalities - to the non-stop jet for Dallas/Ft. Worth, with an early evening arrival.

Your tour includes:

* Round trip air fare from Dallas/Fort Worth
* Twin bedded rooms with private bath at deluxe and superior first class hotels
* Two meals a day
* Sightseeing tours as described in the itinerary
* Professional visits to medical facilities
* Transfers to and from airports and hotels, including porterage of two standard sized suitcases per person
* All service charges as imposed upon accommodations and meals in lieu of tips, all porterage tips and all local government taxes (with the exception of airport embarkation taxes) ^

Name _____
Address _____ State _____
City _____
Phone (Home) _____ (Bus.) _____
$150 deposit per person enclosed _____
Mail to: TOMA Morocco Study Tour
Orbit International Travel Ltd.
Attn: Rae Martin
211 North Ervay St.
Dallas, Texas 75201


TAX ACT OF '76

**May Have Adversely Affected Your Financial Plans**

Changed Areas

*Estate Tax* *Gift Tax* *Keogh Plans*

*Pension & Profit Sharing Plans*

*Disability Income* *Income Tax*

*Life Insurance*

For Information Call or Write:

**William H. Dean and Associates**
ESTATE ANALYSTS

**Suite 215 — University Plaza Building**
**Fort Worth, Texas 76107**
**817—335-3214**

# District Communiqués

*District III*
**By H. George Grainger, D.O.**

The co-sponsored TCOM-District III get together in Tyler in late January turned out to be a highly successful one, both attendance-wise and in provocative content, with 20 D.O.s in attendance. Most were from District III. It was a real good review of current rheumatology.

During a short business meeting following the morning session Dr. Don Lash was installed as District III president for 1980. Dr. John Turner, Jr., was named president-elect; Dr. Anton Lester, III, vice-president; and Dr. George Grainger, renamed secretary.

Dr. David Norris was named chairman of the district's delegation to the House of Delegates. The remaining delegation consists of Drs. Max Weaver, Lash, Lester III and Turner, Jr. Alternates named were Drs. Earle Kinzie, William Clark, Carl List and George Grainger.

* * * * *

Some excitement was experienced throughout Doctors Memorial Hospital one evening in late January when, it seems, somebody tried to drive his mother's car right through the wall into the kitchen area. It seems a lady had parked her car facing the hospital wall and inadvertently left the motor idling while she was being examined in the E.R. Also, quite inadvertently, she had forgotten to remove her nine-year-old son from within the car. Apparently the youngster's extremeties somehow got tangled up with some of the levers or pedals under the steering mechanism – and you should have heard the crash, boom and tinkle that followed! The car had tried to go through the wall and almost succeeded, leaving a big cave-in the kitchen side of the hospital — the side where a big parking sign says "FOR DOCTORS ONLY."

* * * * *

The Tyler Petroleum Club, our old meeting place, is no more. It went down, Party Room, bar and all, at 3:15 p.m., February 3, when a little boy pressed a button, imploding the 58-year-old structure down to a pile of rubble and a cloud of dust. Which means, our March 15 meeting will be held in the Circle R Room at Tyler's Ramada Inn. Hospitality hour with President John J. Cegelski begins at 6:30 p.m., dinner at 7:30 p.m. with the President's Message for Dessert. Be sure to be there. ^

## IN MEMORIAM

### James G. Sanders, Jr.

Student Doctor James G. Sanders, Jr., a senior at Texas College of Osteopathic Medicine, was killed in a one-car accident at 3:50 a.m., February 3 in Tyler. He was serving an elective rotation in pulmonary medicine at The University of Texas Health Science Center.

Funeral services were held February 7 at Greenwood Memorial Park in Fort Worth.

The son of Dr. and Mrs. James G. Sanders of Redland, California, S/D Sanders was slated to graduate from TCOM in May. He received a bachelor of arts degree in biology from Austin College in Sherman in 1976. He was graduated from Nacogdoches High School in 1972.

He was a member of the Student Osteopathic Medical Association at TCOM.

The family has requested that donations be sent to the James G. Sanders, Jr. Memorial Fund, Office of the Dean, TCOM. ^


DALLAS OSTEOPATHIC HOSPITAL

A NONPROFIT CHARITABLE INSTITUTION

*Accredited by the American Osteopathic Association*

*Approved for Intern and Resident Training*

*Franklin E. Wells, Administrator*
*H. Gill King, Ph.D., Director of Medical Education*

5003 Ross Avenue Dallas, Texas 75206 Phone 214-824-3071

# See How TCOM is Extending its Services to You!

# Visit the TCOM Library/CME Office Booth

# TOMA Convention

# San Antonio

# April 10-12

The TCOM Library has grown to 38,000 volumes in the last two years, including an outstanding collection of audiovisuals for continuing medical education. The Library wishes to extend its services and collection to osteopathic physicians in Texas.

*Computer-Assisted Literature Searching.* TCOM's Library has access to over 100 databases on a variety of subjects. For a small charge, searches are available by mail, telephone or in person. *Computer searching will be demonstrated free at the TCOM Booth (No. 3) at the TOMA Convention.*

*SDILINE.* You can stay up-to-date in your particular area of interest, using a monthly computer printout, which can be mailed to you for a small charge.

*Reference Services.* Most services of the TCOM Library are free to Texas osteopathic physicians. Librarians may assist you in locating and obtaining an article or book, compiling a bibliography, verifying citations and many other services.

*Audiovisuals for Continuing Medical Education.* The TCOM catalog of audiovisuals approved for continuing medical education will be available to individual physicians at the TCOM booth (No. 3) at the TOMA Convention. These catalogs, which include information on how to borrow the audiovisuals, will be mailed to physicians who do not pick up their copies at the convention by the TCOM CME Office.

**MAIL REQUESTS FOR INFORMATION TO:** **Extramural Services**
**Library**
**Texas College of Osteopathic Medicine**
**Camp Bowie at Montgomery**
**Fort Worth, Texas 76107**

**or telephone:** **(817) 735-2590 or -2591 or -2601**
**TEX-AN 891-2000, ext. 2590, 2591, 2601**
**METRO 429-9120, ext. 2590, 2591, 2601**

# BACTRIM™ ROCHE

(trimethoprim and sulfamethoxazole)

## *A MAJOR ANTIMICROBIAL WITH MULTI-SYSTEM USEFULNESS*

The clinical usefulness of Bactrim continues to grow. Now Bactrim is useful for all of the following infections when due to susceptible strains of indicated organisms (see indications section in summary of product information):

***UPPER RESPIRATORY***

acute otitis media in children

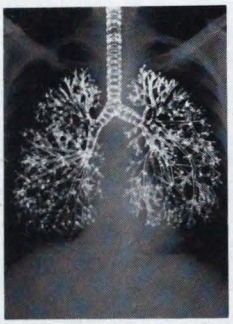

***LOWER RESPIRATORY***

acute exacerbations of chronic bronchitis in adults —documented *Pneumocystis carinii* pneumonitis

***GENITO-URINARY***

recurrent urinary tract infections

***GASTRO-INTESTINAL***

shigellosis

**Before prescribing, please consult complete product information, a summary of which follows:**

**Indications and Usage: For the treatment of urinary tract infections due to susceptible strains of the following organisms: *Escherichia coli, Klebsiella-Enterobacter, Proteus mirabilis, Proteus vulgaris, Proteus morganii.* It is recommended that initial episodes of uncomplicated urinary tract infections be treated with a single effective antibacterial agent rather than the combination.** *Note:* The increasing frequency of resistant organisms limits the usefulness of all antibacterials, especially in these urinary tract infections.

**For acute otitis media in children due to susceptible strains of *Haemophilus influenzae* or *Streptococcus pneumoniae* when in physician's judgment it offers an advantage over other antimicrobials. Limited clinical information presently available on effectiveness of treatment of otitis media with Bactrim when infection is due to ampicillin-resistant *Haemophilus influenzae.* To date, there are limited data on the safety of repeated use of Bactrim in children under two years of age. Bactrim is not indicated for prophylactic or prolonged administration in otitis media at any age.**

**For acute exacerbations of chronic bronchitis in adults due to susceptible strains of *Haemophilus influenzae* or *Streptococcus pneumoniae* when in physician's judgment it offers an advantage over a single antimicrobial agent.**

**For enteritis due to susceptible strains of *Shigella flexneri* and *Shigella sonnei* when antibacterial therapy is indicated.**

**Also for the treatment of documented *Pneumocystis carinii* pneumonitis. To date, this drug has been tested only in patients 9 months to 16 years of age who were immunosuppressed by cancer therapy.**

**Contraindications:** Hypersensitivity to trimethoprim or sulfonamides; pregnant or nursing mothers; infants less than two months of age.

**Warnings: BACTRIM SHOULD NOT BE USED TO TREAT STREPTOCOCCAL PHARYNGITIS.** Clinical studies show that patients with group A β-hemolytic streptococcal tonsillopharyngitis have higher incidence of bacteriologic failure when treated with Bactrim than do those treated with penicillin. Deaths from hypersensitivity reactions, agranulocytosis, aplastic anemia and other blood dyscrasias have been associated with sulfonamides. Experience with trimethoprim is much more limited but occasional interference with hematopoiesis has been reported and an increased incidence of thrombopenia with purpura in elderly patients on concurrent diuretics, primarily thiazides. Sore throat, fever, pallor, purpura or jaundice may be early signs of serious blood disorders. Frequent CBC's are recommended; therapy should be discontinued if a significantly reduced count of any formed blood element is noted.

**Precautions:** Use cautiously in patients with impaired renal or hepatic function, possible folate deficiency, severe allergy or bronchial asthma; patients with glucose-6-phosphate dehydrogenase deficiency, hemolysis, frequently dose-related, may occur. During therapy, maintain adequate fluid intake and perform frequent urinalyses, with careful microscopic examination, and renal function tests, particularly where there is impaired renal function. Bactrim may prolong prothrombin time in those receiving warfarin; reassess coagulation time when administering Bactrim to these patients.

**Adverse Reactions:** All major reactions to sulfonamides and trimethoprim are included, even if not reported with Bactrim. *Blood dyscrasias:* Agranulocytosis, aplastic anemia, megaloblastic anemia, thrombocytopenia, leukopenia, hemolytic anemia, purpura, hypoprothrombinemia and methemoglobinemia. *Allergic reactions:* Erythema multiforme, Stevens-Johnson syndrome, generalized skin eruptions, epidermal necrolysis, urticaria, serum sickness, pruritus, exfoliative dermatitis, anaphylactoid reactions, periorbital edema, conjunctival and scleral injection, photosensitization, arthralgia and allergic myocarditis. *Gastrointestinal reactions:* Glossitis, stomatitis, nausea, emesis, abdominal pains, hepatitis, diarrhea and pancreatitis. *CNS reactions:* Headache, peripheral neuritis, mental depression, convulsions, ataxia, hallucinations, tinnitus, vertigo, insomnia, apathy, fatigue, muscle weakness and nervousness. *Miscellaneous reactions:* Drug fever, chills, toxic nephrosis with oliguria and anuria, periarteritis nodosa and L.E. phenomenon. Due to certain chemical similarities to some goitrogens, diuretics (acetazolamide, thiazides), oral hypoglycemic agents, sulfonamides have caused rare instances of goiter formation, diuresis and hypoglycemia in patients; cross-sensitivity with these agents may exist. In rats, long-term therapy with sulfonamides has produced thyroid malignancies.

**Dosage: Not recommended for infants less than two months of age.**

*URINARY TRACT INFECTIONS AND SHIGELLOSIS IN ADULTS AND CHILDREN, AND ACUTE OTITIS MEDIA IN CHILDREN:*

*Adults:* Usual adult dosage for urinary tract infections—1 DS tablet (double strength), 2 tablets (single strength) or 4 teasp. (20 ml) b.i.d. for 10-14 days. Use identical daily dosage for 5 days for shigellosis.

*Children:* Recommended dosage for children with urinary tract infections or acute otitis media—8 mg/kg trimethoprim and 40 mg/kg sulfamethoxazole per 24 hours in two divided doses for 10 days. Use identical daily dosage for 5 days for shigellosis.

*For patients with renal impairment:* Use recommended dosage regimen when creatinine clearance is above 30 ml/min. If creatinine clearance is between 15-30 ml/min, use one-half the usual regimen. Bactrim is not recommended if creatinine clearance is below 15 ml/min.

*ACUTE EXACERBATIONS OF CHRONIC BRONCHITIS IN ADULTS:*

*Usual adult dosage:* 1 DS tablet (double strength), 2 tablets (single strength) or 4 teasp. (20 ml) b.i.d. for 14 days.

*PNEUMOCYSTIS CARINII PNEUMONITIS:*

Recommended dosage: 20 mg/kg trimethoprim and 100 mg/kg sulfamethoxazole per 24 hours in equal doses every 6 hours for 14 days. See complete product information for suggested children's dosage table.

**Supplied:** *Double Strength (DS) tablets,* each containing 160 mg trimethoprim and 800 mg sulfamethoxazole, bottles of 100; Tel-E-Dose® packages of 100; Prescript-Paks of 20 and 28. *Tablets,* each containing 80 mg trimethoprim and 400 mg sulfamethoxazole—bottles of 100 and 500; Tel-E-Dose® packages of 100; Prescript-Paks of 40. *Pediatric Suspension,* containing in each teaspoonful (5 ml) the equivalent of 40 mg trimethoprim and 200 mg sulfamethoxazole; cherry flavored—bottles of 16 oz (1 pint). *Suspension,* containing in each teaspoonful (5 ml) the equivalent of 40 mg trimethoprim and 200 mg sulfamethoxazole, fruit-licorice flavored—bottles of 16 oz (1 pint).

ROCHE

ROCHE LABORATORIES
Division of Hoffmann-La Roche Inc.
Nutley, New Jersey 07110

# Fiesta De Los Medicos

## April 10-12, 1980

## San Antonio, Texas

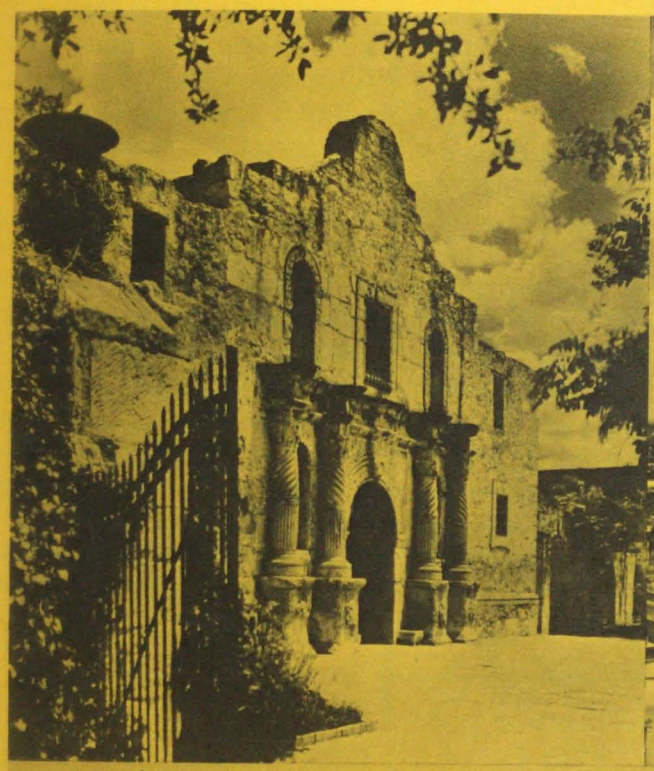

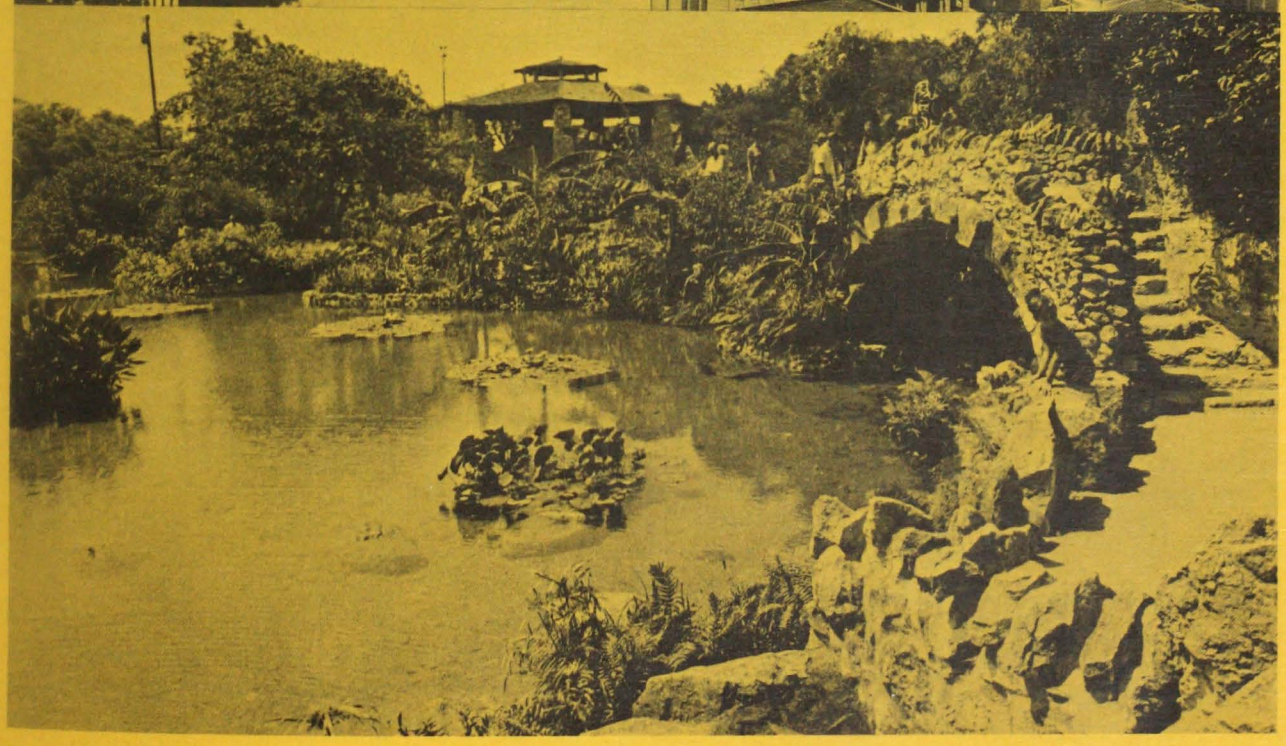

# Keynote Luncheon Featuring Norman Cousins

Kicking off the 81st Annual TOMA Convention and Scientific Seminar April 10 at the Keynote Luncheon will be featured speaker Norman Cousins.

Former owner and editor of *Saturday Review*, Cousins has seized what he terms "the chance of one lifetime to have two lifetimes" and is teaching a course in the humanities for medical students at the University of California at Los Angeles School of Medicine. In addition, he commutes to New York City at least two days a month to serve as a consultant on man and medicine in the College of Physicians and Surgeons at Columbia University.

Cousins says he has always had one foot in the world of science and one in the world of arts. While working on the *New York Evening Post*, he wrote about education and medicine and then covered medical conventions as a stringer for the *New York Times* and the *New York Tribune*.

In his humanities course at UCLA, he attempts to teach doctors to become "beautifully rounded human beings." Most doctors, he says, "know more about the disease than about the people in whom the disease exists. Doctors need a sense not just of what disease is all about, but what life is all about. The fact that someone may be well trained doesn't necessarily mean that he or she is well educated."

A man with his own medical story to tell, Cousins has successfully fought lifelong bouts with tuberculosis, heart problems and an arthritic-like crippling disease of the spine.

In the February issue of *Esquire*, Cousins is reported to have told the dean of the UCLA Medical School that "medical school students were well trained but not well educated. They know the science of medicine but not the art of medicine. The art involved a respect for life, for the great mysteries, the imponderables, human potentiation."

Be sure you are in the audience at the Keynote Luncheon to hear Norman Cousins address these topics at the 81st Annual Convention and Scientific Seminar.

# Alumni

The 81st Annual Convention and Scientific Seminar of TOMA is the place to meet and visit with the alumni from your osteopathic college. Site for the annual alumni breakfasts will be the Marriott Hotel with the time and date being 7 a.m., Friday, April 11. Make plans to attend your college's breakfast.

# Margaritas With Exhibitors

In the tradition of TOMA, a special event has been planned to provide the doctors, spouses and exhibitors a chance to relax and visit during the convention. Opening evening of the convention will find the exhibitors serving margaritas to the doctors as they visit the numerous companies exhibiting and supporting the Association.

Don't miss the Margaritas With Exhibitors beginning at 5:30 p.m., Thursday, April 10 in the Convention Center Exhibit Hall.

# CME Program

Where can you receive 19½ hours of continuing medical education credits, hear internationally known William H. Masters, M.D., and the former owner and editor of *Saturday Review*, Norman Cousins?

At the TOMA Annual Convention and Scientific Seminar April 10-12 in San Antonio.

Beginning Thursday, April 10 and continuing through noon on Saturday, April 12, physicians and other interested persons will be able to hear lectures ranging from asthma in the pregnant female with emphasis on drugs that will not harm the fetus, to the osteopathic approach and sexual medicine.

Highlighting the convention will be the Keynote Address by Norman Cousins, currently a professor of humanities at the University of California at Los Angeles School of Medicine and a two-hour lecture on sexual medicine by William H. Masters of the Masters and Johnson Institute in St. Louis, Missouri.

Admission to the lecture by Dr. Masters will be by special ticket only. Your ticket will be placed in your registration packet. Be sure to put it in a safe place. You *will not* be admitted to the lecture without it and the cost of replacing the ticket will be $20.

In addition to receiving CME credits for the lectures, you will receive credits for visiting with the numerous companies exhibiting at this year's convention.

# Golf, Tennis

Now's the time to get your golf and tennis games in order so you will be ready for TOMA's Annual Golf and Tennis Tournaments during the annual convention. Slated for 9 a.m., Friday, April 11 at the Northern Hills Country Club, this year's events are expected to be filled with some serious golfing and batting of the rackets plus loads of fun.

Be sure to pack those clubs and rackets and come prepared to participate. Registration for the golf tournament is $25 per person and includes ½ cart, greens fee and bus fare to the country club. Registration for the tennis tournament is $13 per person and includes court fee and bus fare. Fill out the blue reservation card found in this issue and mail it in today with your convention registration.

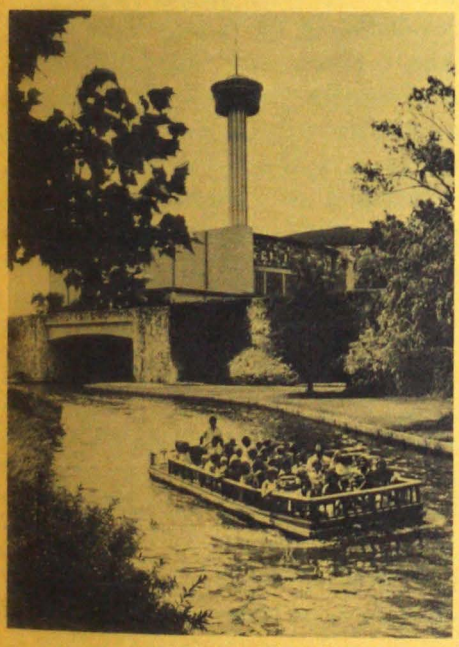

*Conventioneers tour San Antonio's Riverwalk as the leisurely boat ride heads for its destination at the San Antonio Convention Center. (Photo courtesy San Antonio Convention and Visitors Bureau)*

# Registration

Now is your chance to take advantage of a $25 per person savings on your registration for the 1980 TOMA Convention. Send in your $100 pre-registration fee prior to March 31 and you will receive this discount. The same discount applies for your spouse if the registration is received by March 31.

If you wait until the convention opens, the per person registration will be $125.

Tear out the blue pre-registration form found in this issue of the *Journal* and mail it with your check today.

Your registration will include admission to the Saturday morning lecture by internationally known William H. Masters, M.D., Keynote Luncheon, Margaritas With Exhibitors, Alumni Breakfast, AOA President-elect's Luncheon or Ladies Brunch, President's Reception, Dinner and Dance, and the Fun Night Fiesta. You will also receive two free drink tickets for both the President's Reception and the Fun Night Fiesta.

Early registration for those that have pre-registered will be from 2-6 p.m., Wednesday, April 9 on the second floor of the Marriott Hotel. Regular registration will open at 8 a.m., Thursday, April 10 in the Exhibit Hall of the San Antonio Convention Center. The Convention Center is directly across the street from the Marriott.

# President's Night

Friday evening will be filled with the gala President's Reception, Dinner and Dance. Presiding over the evening's events will be President John J. Cegelski, Jr., D.O., of San Antonio. Dr. Cegelski will address the membership for the last time as president of TOMA and turn over the leadership post to Dwight H. Hause, D.O., of Corpus Christi during the traditional changing of the guard.

Following the dinner, the guests will spend the remainder of the evening dancing.

# AOA Luncheon

Floyd Krengel, D.O., of Asbury Park, New Jersey will be featured speaker at the AOA President-elect's Luncheon Friday, April 11 in the luncheon arena of the San Antonio Convention Center. Dr. Krengel will assume the AOA presidency at the House of Delegates meeting next July in Philadelphia.

# Exhibits

The welcome mat is out for the exhibitors attending the 1980 Convention and you are the only one that can make these representatives and their companies feel welcome. Take time during the three days you are in San Antonio to make the rounds and personally visit with each of the companies that are supporting your profession.

In addition to making them feel welcome, you will be receiving continuing medical education credits for the time you spend with the exhibitors.

This can be a landmark year. Make a conscious effort to visit each exhibit booth in San Antonio.

# Fun Night Fiesta

As the 81st Annual Convention continues to grow, the grand finale will be the Fun Night Fiesta, Saturday, April 12 in the Convention Center. The room will take on the look of a Mexican Fiesta with brightly colored food booths surrounding the room, mariachias strolling through the crowd and the locally known Paul Elizando Orchestra providing the dance music.

Each lady that attends the Fun Night Fiesta will receive a fiesta flower for her hair and each gentleman will receive a sombrero.

Bring your dancing shoes and get ready for the *Fiesta De Los Medicos.*

# ACGP

Texas' own, Robert G. Haman, D.O., of Irving will address the Texas Society of the American College of General Practitioners in Osteopathic Medicine and Surgery (ACGP) at the annual breakfast meeting at 6:30 a.m., April 12 at the Marriott Hotel.

President of the Texas Society of the ACGP is Richard W. Anderson, D.O., of Mesquite. President-elect is P. P. Saperstein, D.O., of Fort Worth.

All members of the Texas Society of the ACGP are urged to attend the breakfast meeting and hear Dr. Haman.

# Auxiliary

For the Auxiliary to TOMA, this year's convention will be a special one. In addition to its annual House of Delegates meeting at 8:15 a.m., Thursday, April 10 at the Marriott Hotel, the Auxiliary will be selling tickets for an extra special give away, touring San Antonio's market and enjoying a relaxing brunch poolside at the Marriott.

Tickets for the big give away — a 1979 Mercedes Benz 240-D — are being sold by all Auxiliary members for $5 each. The drawing will be held during the Fun Night Fiesta April 12 at the Convention Center. The automobile is being furnished by Ed Hicks Import of Corpus Christi.

The bus will leave at 1 p.m., Saturday, April 12 to take the ladies on a fun-filled afternoon of shopping at the Market Square. It is here you will find a variety of Mexican pottery and curios to purchase as reminders of your stay in San Antonio.

Make plans to sit around the lovely enclosed pool at the Marriott Hotel Friday, April 11 at 10:30 a.m. and enjoy the annual Ladies Brunch. Program chairman, Mrs. Thomas Castoldi promises a delightful event.

Be sure you attend the *Fiesta De Los Medicos* and enjoy all the exciting events planned for you.

# POPPS

The official call is out for all members of the Patriarchal Order of Past President (POPPS) to convene at 6 p.m., Thursday, April 10 at the Marriott Hotel, according to Les Tavel, D.O., of Bradenton, Florida, permanent chairperson.

Fear not, even though Dr. Tavel now resides in the sunshine state he is entitled to retain his austere office. He has fulfilled the qualifications by keeping his membership in TOMA current and active.

An extra special presentation is being planned for all past presidents and will be presented at the annual POPPS reception. Making the presentation will be John J. Cegelski, Jr., D.O., of San Antonio, TOMA's current president.

All past president's are urged to attend the annual POPPS reception and to bring along your spouse. Make plans today to join in the good fun and fellowship.

To help make registering easier at the convention, be sure you have pre-registered for you and your spouse. Besides, by pre-registering you will receive a $25 per person savings. Tear out the blue registration form found in this issue and mail it in today.

# House of Delegates

The annual meeting of the TOMA House of Delegates will convene at 9 a.m., Wednesday, April 9 at the Marriott Hotel. Registration for all delegates and alternates will be from 8-9 a.m. on the second floor of the hotel.

Serving as speaker of the house will be T. Eugene Zachary, D.O., of Dallas. Assisting him as vice-speaker will be James W. Lively, D.O., of Corpus Christi.

# Attend the Convention

# Join The White Hat Gang

## Become A TOMA Sustainer

How would you like to have a chance at winning a freezer full of frozen gold? Meat that is.

If you support your Association by becoming a Sustainer, you automatically have a chance. All you have to do is attend the 81st Annual TOMA Convention and Scientific Seminar April 10-12 in San Antonio and fill out a registration form.

Drawing for the fully prepared beef, which is donated annually by the Black Champ Ranch owned by Drs. Robert Haman and Robert Finch, will be held during the Fun Night Fiesta, April 12. You must be present to win, so don't leave the party before the drawing.

If you are a Sustaining Member prior to the opening of the convention, you will be honored at a special bar-b-que dinner and dance at 6:30 p.m. Thursday, April 10 at the Marriott Hotel. Fill out the attached application and mail it today with your $100.

---

## *Texas Osteopathic Medical Association*

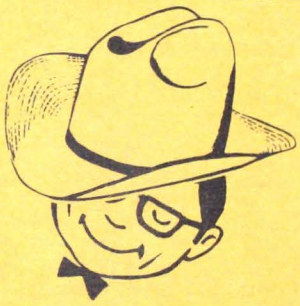

### SUSTAINING MEMBERSHIP APPLICATION

Name _____ District _____ Paid? ____
*(please print)*

Office Address _____ Phone _____

☐ Check Enclosed ☐ Bill Me White Hat Size _____

*I hereby elect to become a Sustaining Member of TOMA and authorize you to increase my dues billing $100 annually.*

*My preference(s) for use of this money:*

☐ *Legislative activities in Austin and Washington*

☐ *Support of TOMA programs in regard to third party and federal intrusion into medicine*

☐ *Scholarship funds for osteopathic medical students*

☐ *College support: Specify college* _____

*Other* _____

*Date* _____ *Signed* _____

# Convention Program

(C) Will be held at Convention Center
(M) Will be held at Marriott Hotel

## April 8

| | |
|---|---|
| 1:00 p.m. | TOMA Board of Trustees Meeting (M) |
| 7:00 p.m. | District Caucus (M) |

## April 9

| | |
|---|---|
| 8:00 a.m. | TOMA House of Delegates Registration (M) |
| 9:00 a.m. | TOMA House of Delgates Meeting (M) |
| NOON | TOMA House of Delegates Luncheon (M) |
| 1:30 p.m. | ATOMA Pre-convention Board Meeting (M) |
| 2:00-6:00 p.m. | Early Registration (M) |

## April 10

Registration, Lectures and Exhibits will be in the Convention Center

| | |
|---|---|
| 8:00 a.m.-5:00 p.m. | Registration |
| 8:00 a.m.-5:00 p.m. | ATOMA Hospitality Area (C) |
| 8:00 a.m. | Visit Exhibits |
| 8:15 a.m. | ATOMA House of Delegates (M) |
| 8:25 a.m. | *Welcome*<br>John J. Cegelski, Jr., D.O.<br>TOMA President |
| 8:30-9:00 a.m. | *Asthma in the Pregnant Female with Emphasis on Drugs That Will Not Harm the Fetus*<br>Arthur W. Kratz, D.O. |
| 9:00-10:00 a.m. | *Emphasizing Cardiology for the General Practitioner*<br>Randall G. Hess, D.O. |
| 10:00-10:30 a.m. | *The Osteopathic Approach*<br>D. A. Farnum, D.O. |
| 10:30-11:45 a.m. | *Diabetes Mellitus in the Office with a Look at Outpatient Care*<br>Jerome M. Feldman, M.D.<br>*(Sponsored by Lederle Laboratories)* |
| 11:45 a.m.-NOON | *Question and Answer Panel*<br>Arthur W. Kratz, D.O.<br>Randall G. Hess, D.O.<br>D. A. Farnum, D.O.<br>Jerome M. Feldman, M.D. |
| NOON | Keynote Luncheon (C) |
| 1:30-2:00 p.m. | Visit Exhibits |
| 2:00-3:00 p.m. | *The Practical Use of Thyroid Function Tests for the General Practitioner*<br>Jerome M. Feldman, M.D.<br>*(Sponsored by Lederle Laboratories)* |
| 3:00-4:00 p.m. | *Practical Radiology*<br>Frank J. Bradley, D.O. |
| 4:00-4:20 p.m. | *The Art of Medicine*<br>Michael A. Calabrese, D.O. |
| 4:20-4:45 p.m. | *D.O.s Visit Russia*<br>Thomas W. Whittle, D.O., moderator<br>Arthur W. Kratz, D.O.<br>Stanley R. Briney, D.O.<br>Claude H. Lewis, D.O. |
| 4:45-5:00 p.m. | *Question and Answer Panel*<br>Jerome M. Feldman, M.D.<br>Frank J. Bradley, D.O.<br>Michael A. Calabrese, D.O. |
| 5:30-6:30 p.m. | Margaritas With Exhibitors (C) |
| 6:00-7:00 p.m. | POPPS Reception (M) |
| 6:30-11:00 p.m. | Sustainer Party (M) |

## April 11

Registration, Lectures and Exhibits will be in the Convention Center

| | |
|---|---|
| 7:00-8:00 a.m. | Alumni Breakfasts (M) |

# April 11

Registration, Lectures and Exhibits will be in the Convention Center

| | |
|---|---|
| 7:00-8:00 a.m. | Alumni Breakfasts (M) |
| 8:00 a.m.-5:00 p.m. | Registration |
| 8:00 a.m.-5:00 p.m. | ATOMA Hospitality Area (C) |
| 8:00 a.m. | Visit Exhibits |
| 8:30-9:30 a.m. | *Current Approach to Breast Cancer*<br>Richard C. Staab, D.O. |
| 9:30-10:00 a.m. | *The Osteopathic Approach*<br>D. A. Farnum, D.O. |
| 10:00-10:30 a.m. | *The Acute Surgical Abdomen in the Female Patient*<br>Roy L. Fischer, D.O. |
| 10:30-11:45 a.m. | *Cardiology Part II*<br>Randall G. Hess, D.O. |
| 11:45 a.m.-NOON | *Question and Answer Panel*<br>Richard C. Staab, D.O.<br>D. A. Farnum, D.O.<br>Roy L. Fischer, D.O.<br>Randall G. Hess, D.O. |
| NOON | AOA President-elect's Luncheon (C) |
| 1:30-2:00 p.m. | Visit Exhibits |
| 2:00-2:30 p.m. | *CME Trends*<br>Robert G. Haman, D.O. |
| 2:30-3:00 p.m. | *How to Teach the TCOM Student in the Office and Hospital*<br>Richard B. Baldwin, D.O.<br>Russell G. Gamber, D.O.<br>Ron Markert, Ph.D. |
| 3:00-4:00 p.m. | *Practical Ophthalmology*<br>Brian D. Ranelle, D.O.<br>H. William Ranelle, D.O. |
| 4:00-4:30 p.m. | *The Osteopathic Approach, Part II*<br>D. A. Farnum, D.O. |
| 4:30-5:00 p.m. | *Practical Pediatrics*<br>Bruce G. Gilfillan, D.O. |
| 5:00-5:15 p.m. | *Question and Answer Panel*<br>Robert G. Haman, D.O.<br>Richard B. Baldwin, D.O.<br>Russell G. Gamber, D.O.<br>Ron Markert, Ph.D.<br>D. A. Farnum, D.O.<br>Bruce G. Gilfillan, D.O. |
| 6:30 p.m. | President's Reception (M) |
| 7:30 p.m. | President's Dinner (M) |
| 9:00 p.m. | President's Dance (M) |

# April 12

Registration, Lectures and Exhibits will be in the Convention Center

| | |
|---|---|
| 6:30 a.m. | Texas Society ACGP Breakfast or Breakfast on your own |
| 7:30-8:30 a.m. | Registration |
| 8:00 a.m.-NOON | ATOMA Hospitality Area (C) |
| 8:00-8:30 a.m. | Visit Exhibits |
| 8:30-10:30 a.m. | *Sexual Medicine*<br>William H. Masters, M.D.<br>Admission by special ticket only |
| 10:30-10:45 a.m. | Coffee Break |
| 10:45-11:45 a.m. | *The Characteristics of Texas Which Makes It Unique in Allergies and a Picture Study of the Major Allergies (Ladies will enjoy slides)*<br>Arthur W. Kratz, D.O. |
| 11:00 a.m. | ATOMA Post Convention Board Meeting (M) |
| 11:45 a.m.-NOON | *Question and Answer Panel*<br>William H. Masters, M.D.<br>Arthur W. Kratz, D.O. |
| NOON | Lunch on your own |
| 1:00 p.m. | Shopping tour to El Mercado (the Market) buses leave from the Marriott |
| 1:00 p.m. | TOMA Post Convention Board Meeting (M) |
| 7:00 p.m. | Fun Night Fiesta (C) |

# TOMA Supporters

AMERICAN ELECTROMEDICS CORPORATION
ARMOUR PHARMACEUTICAL COMPANY
ATLAS PHARMACEUTICALS
BLUE CROSS BLUE SHIELD OF TEXAS
BOEHRINGER INGELHEIM, LTD.
BOOTS PHARMACEUTICALS
BRISTOL LABORATORIES
CARE (California Pacific Insurance Services)
CIBA PHARMACEUTICAL
CRYOmedics, INC.
DISTA PRODUCTS COMPANY
DOCTORS HOSPITAL – GROVES
DOW CHEMICAL COMPANY
ELI LILLY & COMPANY
FITNESS FIRST
FLINT LABORATORIES
FRIGITRONICS OF CONNECTICUT, INC.
GEIGY PHARMACEUTICALS
GLAXO INC.
HILL LABORATORIES COMPANY
HOECHST-ROUSSEL PHARMACEUTICAL, INC.
HURST GENERAL HOSPITAL
INTERNATIONAL MEDICAL ELECTRONICS
IVES LABORATORIES, INC.
KREMERS-URBAN COMPANY
LANDRY PHARMACEUTICALS, INC.
LANPAR COMPANY
LEDERLE LABORATORIES
R. J. LEGERE & COMPANY
LEMMON COMPANY
MARION LABORATORIES
MC NEIL LABORATORIES
MEAD JOHNSON NUTRITIONAL DIVISION
MEAD JOHNSON PHARMACEUTICAL DIVISION
MERCK SHARP & DOHME
MERRELL-NATIONAL LABORATORIES
NATIONAL HERITAGE INSURANCE COMPANY
ORTHION CORPORATION
ORTHO PHARMACEUTICAL CORPORATION
PARKE-DAVIS
PHARM-A-SIST, INC.
PROFESSIONAL MUTUAL INSURANCE CO.
RAN-M-INC.
A. H. ROBINS COMPANY
ROYAL AIR MAROC
SANDOZ PHARMACEUTICALS
W. B. SAUNDERS COMPANY
SMITH KLINE & FRENCH
SOUTHWEST & JOHNSON X-RAY COMPANY
E. R. SQUIBB & SONS, INC.
STUART PHARMACEUTICALS
SYNTEX LABORATORIES, INC.
TEXAS COLLEGE OF OSTEOPATHIC MEDICINE
TCOM (Library & CME)
TEXAS HOSPITAL SUPPLY
TEXAS INSTITUTE FOR MEDICAL ASSESSMENT
TEXAS STATE BOARD OF MEDICAL EXAM.
TUTAG PHARMACEUTICALS, INC.
UAD LABORATORIES, INC.
THE UPJOHN COMPANY
UNITED STATES AIR FORCE
WALLACE LABORATORIES
WARREN-TEED LABORATORIES
WYETH LABORATORIES
WESTERN RESEARCH LABORATORIES

GRANTORS

LEDERLE LABORATORIES
PARKE-DAVIS
PFIZER PHARMACEUTICALS
ROSS LABORATORIES

DECLINATIONS

Arnar-Stone Laboratories, Inc.
Beecham Products
Burroughs Wellcome Company
Endo Laboratories
Milex Southern
William H. Rorer, Inc.
Texas Vitamin Company

# Texas Ticker Tape

## MARCH PRESIDENTIAL ACTIVITIES

TOMA President John J. Cegelski, Jr., D.O., of San Antonio will attend the TOMA Board meeting in Fort Worth, March 1, the AOA Public Relations Seminar and AOSED Legislative Seminar March 2-5 in Washington, D.C. and make an official visit to District III on March 15. The last week of February he spoke to two classes at TCOM.

## DR. WALTON RECEIVES APPOINTMENT

John A. Walton, D.O., formerly of Dallas, has assumed the position of director of the Family Practice Residency Program and Clinic Director at Des Moines General Hospital, 600 E. 14th Street, Des Moines, Iowa 50316; phone—515/265-5228.

## TOLL FREE NUMBER AVAILABLE FOR MEDICARE PART B INFORMATION

Persons needing information about Part B Medicare or Medicare Part B claims information may now call a Texas toll free number of 1-800-442-2620. Dallas and Fort Worth residents may call 647-2282. These numbers provide direct access to the Medicare carrier.

## TEXAS SOCIETY ACGP SETS MEETING

The annual mid-year meeting of the Texas Society of the American College of General Practitioners in Osteopathic Medicine and Surgery will be August 8-10 at the Inn of Six Flags in Arlington. Program chairman is P. P. Saperstein, D.O. and program coordinator is Edmund Tyska, D.O.


DOCTORS MEMORIAL HOSPITAL
TYLER, TEXAS

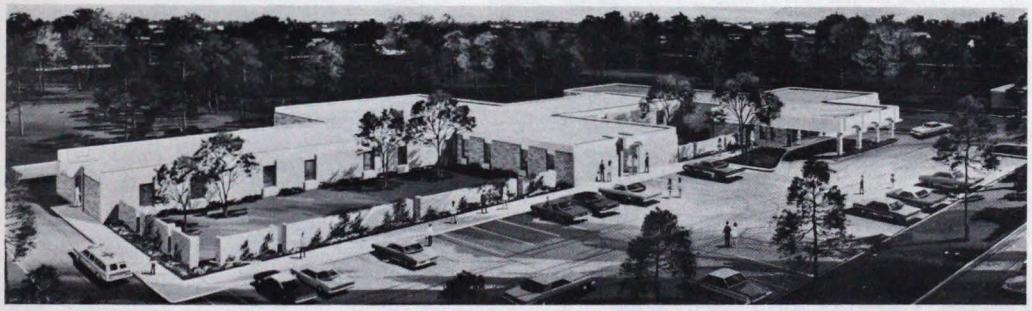

Open Staff Osteopathic Hospital in Beautiful East Texas

**54 beds 6 bassinets 2 surgeries**

*Professional Staff*

| GENERAL SURGERY | ORTHOPEDIC SURGERY | ANESTHESIOLOGY | INTERNAL MEDICINE | RADIOLOGY |
|---|---|---|---|---|
| Keith L. Hull, D.O. | Edward Rockwood, D.O. | Edmund F. Touma, D.O. | Bruce Petermeyer, D.O. | Donald R. Lash, D.O. |

**Mr. Olie Clem, Administrator**

**1400 Southwest Loop 323 Tyler, Texas 75701 Phone: 817—561-3771**

# Proposed Bylaws Changes

Following are the Bylaws changes submitted for House action by the Constitution, Bylaws and Documents Committee.

1. Article II, Section 6, Line 150: Add "and revoked", after the word "conferred".
2. Article II, Section 7, Lines 153 and 154: Change to read "Life members shall have been regular or sustaining members for a minimum of twenty-five years and given exemplary service."
3. Article II, Section 10, Line 182: Delete the words "the unity of".
4. Article III, Section 2, Lines 193—196: Change to read, "members during the first three years of practice except for time spent in an approved internship, residency or full time preceptorship shall be twenty-five dollars ($25.00) per annum."
5. Article III, Section 2, Line 200: Delete the last sentence.
6. Article III, Section 10, Line 221: Delete the words "is in government service, or".
7. Article III, Section 12, Line 233: Delete the word "budgeted".
8. Article IV, Section 1, Line 245: Delete the words "Malpractice or".
9. Article IV, Section 1, Line 247: Change to read "or surgery, and whether or not such an act may constitute an".
10. Article IV, Section 3, Lines 270—273: Change to read "duced to writing and filed with the Board of Trustees; (c) if the Committee shall be of the opinion that the member".
11. Article VII, Section 2, Lines 400 and 401: Change the words "member at large" to "member of this association".
12. Article VII, Section 10, Line 431: Change to read "failure to perform duties of his office, felony conviction, or due cause".
13. Article XI, Section 2, Line 532: Add the following sentence, "Non-members shall register and/or attend in accordance with rules established by the Board of Trustees."
14. Article XIV, Section 1, Lines 557—560: Change to read "Delegates by a two-thirds vote of the accredited delegates, present and voting. Only those amendments proposed by a District society or the Committee on Constitution, Bylaws and Documents which have been filed with the Executive Director at least sixty (60) days before the meeting at which the proposal is to be voted upon shall be considered for action. Upon receiving a copy of the proposed amendment, it shall be".
15. Article XIV, Section 1, Lines 566—568: Delete the last sentence.

TOMA District VIII submits the following bylaws changes:

Article XI, Section 2, Lines 531—532: Change to read "attend all business and educational meetings of the annual meeting without charge, but a fee may be charged for meals and social functions they wish to attend."


**our 287-bed hospital offers the physician**

**AN OPPORTUNITY** . . . *for professional growth with a growing not-for-profit medical facility with an outstanding need for many physicians in the heart of the Dallas-Fort Worth Metroplex.*

**SECURITY** . . . *$36,000 first year guarantee*

**A CHALLENGE** . . . *for continued excellence in internship and residency programs, as well as a comprehensive continuing medical education program for the 80 osteopathic and allopathic physicians presently on the staff.*

**A COMMITMENT** . . . *for providing the best diagnostic and treatment capabilities available for the citizens of our community; at present offering cobalt treatment, LASER surgery, nuclear medicine department, and many other services not usually found in hospitals of comparable size.*

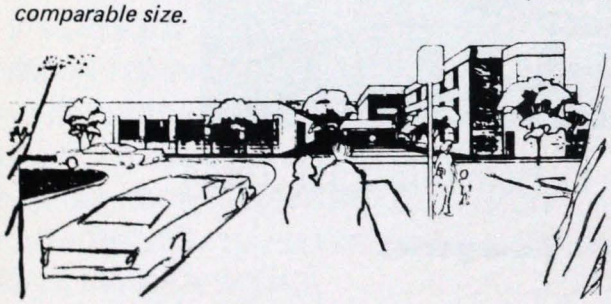

Grand Prairie Community Hospital

**2709 Hospital Blvd. Grand Prairie, Texas 75051**

*CONTACT: Richard D. Nielsen, Administrator*

**214—647-1141, Extension 200**

*"Ours is a health care facility that will not be content with less than excellence in everything we do."*

# ACADEMIA
## News From The Colleges

## OU-COM

The fourth regional training facility for OU-COM was dedicated recently in ceremonies at Youngstown Osteopathic Hospital.

Named the Harry Meshel-George Tablack Clinical Education Facility, the center will be operated by the hospital in conjunction with Ohio University. The dedication program honored both State Sen. Harry Meshel, D-Youngstown, and George Tablack, a former state representative, for their work in support of education while in the state legislature.

* * * * *

OU-COM has received approval to increase the size of the fall 1980 entering class to 72 students. The approval came from the American Osteopathic Association's (AOA) Bureau of Professional Education.

## TCOM

The Justin Family Practice Clinic, operated by TCOM, introduced the community to its expanded services at an open house January 27.

The rural clinic, which opened at 310 Second St. in Justin in October 1976, has added an X-ray unit, a physiotherapy room, a conference room and a consulting room for social services. The emergency room has been expanded and is fully equipped for general emergencies and cardiopulmonary resuscitation. The clinic also includes three examining rooms, a laboratory and physical therapy equipment.

* * * * *

*These six TCOM student-doctors were recipients of the Second Annual Alumni Scholarship Awards, which were presented by Clinton L. Burns, D.O., '75, right foreground, alumni president. They are, front row, from left, Randall W. Rodgers, '81, Tyler; Ann L. Williams, '81, Houston; and Patrick J. Hanford, '83, San Angelo; back row, from left, David Goya, '82, Dallas; Steve Buchanan, '82, Fort Worth; and Ralph Nussbaum, '82, Houston.*

Elmer Brown, a former track star who has spent three decades treating sports injuries, will spend three weeks this spring in Taiwan working with Olympic-bound athletes and trainers.

Brown, who now teaches in the department of rehabilitation/sports medicine at Texas College of Osteopathic Medicine (TCOM) received the invitation from Taiwan's amateur athletic union to work with personnel in recognizing and rehabilitating sports injuries. The Taiwanese athletes did not compete in the 1976 Olympics after the country was refused permission to use the name Republic of China.

Brown was head athletic trainer at Texas Christian University in Fort Worth for 26 years before joining TCOM in 1978. TCU athletic director Frank Windegger calls him "one of the best known trainers in America."

While at TCU, the 1938 North Texas State University graduate went to Europe six times for the U.S. State Department to work with rehabilitation programs for the Air Force.

* * * * *

The AOA Bureau of Professional Education, through its Committee on Colleges, will send an accreditation team to TCOM in March.

The Bureau is the official accrediting body for osteopathic medical education, and an accreditation team visits each campus every five to eight years. The last visit to TCOM, excluding intern program visits, was in January 1974, when the college was still a private institution.

The visitation team will arrive at TCOM on March 9 and will survey the college's programs on the 10th and 11th. An exit conference is scheduled for March 12. ^

# ATOMA News

By Mrs. J. Thomas O'Shea
*ATOMA News Chairman*

Five great things to do this spring:

1. Come to Fort Worth for the new exhibition at the Amon Carter Museum, "Silver in American Life." Organized by Yale University Art Gallery and The American Federation of Arts, it is well worth a special trip to Cowtown.

2. Attend the TOMA State Convention in San Antonio, April 10-12. State Convention provides such a good opportunity to learn and appreciate more about our profession, to make new friends and renew old friendships. This 81st Annual Convention, too, will be well worth a special trip.

3. Check to see how your district is doing selling the raffle tickets for the Mercedes-Benz and then pledge to sell more. No one will be able to touch District VIII's all-out effort to sell tickets, but we can all try.

4. Invite another couple and come to District II's Scholarship Ball at Ridglea Country Club on the 19th of April. After attending a committee meeting last week, I realized that this may be District II's best Scholarship Ball yet. In addition to a Silent Auction, a raffle with several clever and special prizes, and an Art Show, the First Crossing will be there to provide terrific dance music for all.

5. Call your local osteopathic hospital to see if they can use your magazines when you're finished and those books your children have outgrown. Most guilds would love to have them to improve the reading materials available in the waiting rooms. And don't you feel guilty about throwing them away? ^

*District VI*
By Mrs. Robert Ling

I promised last time to tell y'all about our bus trip to Delta Downs. About 20 doctors and their wives took off for Vinton, Louisiana with a stop-over in Port Arthur for a fantastic seafood dinner at Leo and Willie's Restaurant. Then, on to the horse races we proceeded. Almost forgot to tell you we had a bartender aboard so we all arrived a little premedicated. Well, we had such a good time figuring the odds, the jockeys' history, the horses' lineage, etc. I actually won a few races using the combination of the last two digits of my Social Security number and Dr. Bob's age. Since one cardinal rule of the return trip is not to discuss your losses - we had a quiet ride back to Houston.

* * * * *

Want you to know how successful our Benefit Western-Dinner-Dance was we held in conjunction with the seminar for General Practitioners at the Marriott Hotel. The large proceeds from this will go towards our Scholarship Fund. Our local publicity was so good that we received headlines in the *Houston Post's* society column, beating an item about Cary Grant which appeared later on in the article.

A most marvelous sit-down banquet was our first item of the evening followed by dancing. Among those seen doing the Cotton-Eyed Joe were Dr. Victor and Charlotte Zima; Dr. David and Elaine Armbruster; Dr. Richard and Bea Wiltse and Dr.Ernest and Mary Schwaiger. The D.J. Band that we hired was under the supervision of Al Denson who is a student at the University of Houston. He was so good that when I wasn't out there jitterbugging I was just tapping my feet like crazy.

Now, it's very hard for me to say who was the best-dressed couple of the night but I would have given a prize to Dr. Ed and Catherine Vinn. They looked as though they could have gone right over to Gilley's and sat at the front table. Our floorshow was so fine and we had such a ball doing it. It just doesn't seem right to put on an affair and have as


**DAVID H. LEECH, D.O., F.C.A.P.**

Associate-Affiliated Pathology, P.A.
Hospital & Medical Lab Consultant

*1401 Scripture*
*Denton, Texas 76201*



**Perpetuate the Osteopathic Concept . . .**
**Contribute Artifacts - Memorabilia - Books**

TO THE
**Texas College of Osteopathic Medicine Library**

**Contact: Ray Stokes, Director of Special Services**
**Camp Bowie at Montgomery, Fort Worth, Texas 76107**

much fun as all of us did. Among the acts was a Can-Can number featuring Marguerete Badger; Lois Mitten; Doris Grainger; Amy Armbruster; Tina Hawkins and Linda Armbruster. Oh yes, and Dr. Mitch Porias, too. He substituted for his wife Rachel, costume and all. Needless to say, he was the hit of the line.

The headliner of the night was the Dolly Parton look-alike contest with Dr. Gilbert Rogers and Dr. Art Johnson participating. I tell you I never laughed so hard in all my life. Next we had the Cougar Dolls - Mary Campbell; Kathy Mitten; Tina Hawkins and Marva Mitten - doing one of their famous routines. The final sensation was a trio of Drs. Carl Mitten, Bob Ling and Dewey Campbell performing a pantomine in costume of "Tarzan, Jane and Cheetah" in concert. Whew! By this time we had *everybody* rolling in the aisles.

Our door prize for this gala was an India Ink Wash painted by Aba Wielhorski of an African native scene done while he was teaching in that country. The winners were Dr. Art and Nan Johnson. The ominous thing about this is that a few years back these two dedicated people lived in Africa as medical missionaries.

Some of our out-of-town guests were Dr. and Mrs. Jack Horan from Waco and Dr. and Mrs. Joseph Schultz from Corpus Christi.

* * * * *

Here's hoping that you have a good St. Paddy's Day. Be sure and come to the State Convention in San Antonio. I'll be looking for you so I can fill your ears with lots of Irish jokes. ^

GEORGE E. MILLER, D.O.
PATHOLOGIST
P.O. Box 64682
1721 N. GARRETT
DALLAS, TEXAS 75206

# TOSEP Enters Third Year

For the third year TOMA and the Student Osteopathic Medical Association (SOMA) at Texas College of Osteopathic Medicine (TCOM) have joined forces to sponsor an externship for students who have finished the first or second year at TCOM.

The Texas Osteopathic Student Externship Program (TOSEP) will provide the medical students an opportunity to work directly with a practicing physician for four weeks during the summer of 1980.

According to S/D Daniel Saylak, SOMA president, the program is designed to assist osteopathic medical students in gaining exposure to the practical aspects of osteopathic medicine in Texas.

During 1978 a total of 60 physicians participated in the program with 57 participating in 1979. The number of students that participated in 1979 numbered 25.

TOMA members should have been mailed a packet detailing the TOSEP program. If you are interested in participating in the program, S/D Saylak urges you to complete the questionnaire and return it to the TOMA office.

If you have any questions regarding the program, please contact S/D Saylak at TCOM (817/735-2000) or Tex Roberts, executive director of TOMA (817/336-0549). ^

THE X-RAY SALES & SERVICE COMPANY

2530 Mansfield Highway
P. O. Box 15344
Fort Worth, Texas 76119
(817) 535-3251 or 535-3252
Metro—429-4544

- X-RAY EQUIPMENT—new and used
- FILM PROCESSORS
- CUINIER G-5 APPARATUS
- DIATHERMY, ULTRA SOUND
- EKG – INTENSIVE CARE
- SPINALATOR TABLES
- EASTMAN, DUPONT, GAF FILMS and CHEMISTRY

Bank Financing for Osteopathic Physicians

We specialize in equipment leasing and financing, unsecured loans and lines of credit to Osteopathic Physicians. And we handle it all by mail.

Unsecured loans with optional dollar amounts (to $10,000), optional payment schedules. Equipment leasing to give you tax advantages, restore operating capital, convert unused depreciation to cash. And lines of credit to provide for future cash needs.

We charge tax deductible bank rates. You won't spend any of your valuable time at your bank, and you'll reserve your regular bank credit for times when you really need it.

For further information, complete and mail this coupon today. I want to know more about:

— Unsecured Loans — Sale & Lease Back Plans — A Line of Credit
— Lease-Purchase Plans — Equipment Leasing — Equipment Financing
— Other: _____

Dr. _____ Phone _____
Address _____ City _____ State _____ Zip _____

Professional Services Division
Allied® Texas Bank
P. O. Box 101 Jacksonville, Texas 75766

# 14 DAYS COULD SAVE A LIFE

Alcohol Addiction. Doctors know all too well the anguish and frustration felt by an alcoholic and his family.

Schick's Shadel Hospital, one of the few hospitals in the Southwest directed by a medical doctor, is a valuable resource for physicians with patients suffering from this often evident disease.

The 10 to 14 day program begins with a complete medical examination and withdrawal from alcohol, if the patient is admitted while intoxicated.

Treatment involves the administering of Emetine to induce nausea as the patient is exposed to alcoholic beverages. As a result, the patient develops an acute aversion to the sight, smell and taste of alcohol.

On alternate days, the patient undergoes deeply relaxing sleep therapy induced by sodium pentothal. Possible psychological problems requiring further treatment are investigated, and, by creating a feeling of emotional well-being, the patient's aversion to alcohol is reinforced.

The fourteen day program has been successful in more than 40 years of treatment and research at Schick's Shadel Hospital in Seattle, Washington. And an independent research firm has credited Schick's Shadel with a 62% success rate.

For patient referral information, send today for the Schick's Shadel Hospital brochure. You could save a life.

## Schick's Shadel Hospital

4101 Frawley Drive Fort Worth, Texas 76118 (817) 284-9217

# TCOM Library Provides Assistance for TOMA Members

Medical technology is advancing at such a rapid rate that health science libraries are often hard pressed to keep up. Their challenge is to get current information to physicians wherever they practice.

"When doctors have ready access to information, it means better care for patients and better education for doctors," said Ann Pfaffenberger, reference librarian at Texas College of Osteopathic Medicine (TCOM). "Continuing medical education requirements for physicians have created the need for convenient access to education materials in new formats, like audiovisuals."

Also, hospital libraries must meet certain standards for accreditation as specified by the American Osteopathic Association. This often generates the need for professional consultation.

"TCOM's library has recognized these needs," Ms. Pfaffenberger continued, "and has responded by committing itself to a program of extending library services and information access to TCOM students on rotation, participating rotation hospitals, area hospitals and the osteopathic community in Texas."

One objective of the library's extramural services program is to provide information quickly to TCOM students on rotation. The extension librarian will be at several of the participating rotation hospitals regularly to handle requests for information from the students.

"We provide computer-assisted literature searching, photocopying of requested journal articles and delivery of the photocopies or books at no cost," the librarian said. "We also encourage students to make their requests by telephone or mail if that is more convenient."

The librarian can also give advice on library services to the rotation hospital's library and may extend the service to other area hospitals in the future.

The practicing physician, especially in rural areas, can benefit from the library's services, too.

"One of the most valuable information services we offer is the computer-assisted literature search," Ms. Pfaffenberger went on. "More than 100 databases (computerized indexes) are available through the National Library of Medicine and two commercial sources." The best known and least expensive database in the medical profession is MEDLINE, the computerized version of Index Medicus.

MEDLINE contains about 600,000 references to biomedical journal articles published in the current and two preceding years. The articles are taken from 3,000 journals published in the United States and 70 foreign countries and are indexed with standardized medical subject terms. Coverage of previous periods back to 1966 is provided by back files that total 2.25 million references.

MEDLINE can also be used to update information for a topic of continuing interest. All of TCOM's reference librarians have been trained by National Library of Medicine to use MEDLINE.

Requests for searches may be taken in person, by mail or by telephone. The requester explains his topic to the librarian and tells how many citations he wants, whether he wants only English language material, and so forth. Questions further narrow the search.

The librarian then develops a strategy and types it into a terminal which is connected to the computer by telephone. The computer responds with a number of references that match the term or combination of terms typed in. If there are not too many references, the librarian can type them at the terminal. Large numbers of citations are printed at the computer site and mailed to the patron, which takes four or five days.

Besides MEDLINE, other health-related databases are available for computer searching. A few examples:

- BIOSIS PREVIEWS — citations from Biological Abstracts and Bioresearch Index from 1969, including articles from more than 8,000 journals in the life sciences.
- CA CONDENSATES/CASIA — Chemical Abstracts from 1970.
- CANCERLIT — more than 100,000 citations to articles relating to all aspects of cancer from 1963.
- EXCERPTA MEDICA — citations and abstracts to articles from more than 3,500 biomedical journals published in the world from 1974.

→

Specialized databases cover the fields of psychology, toxicology, bioethics, epilepsy, health planning and many other.

"Most of the services available through the library's extramural services program are free," Ms. Pfaffenberger added. "Right now we charge a minimal amount for computer-assisted literature searching to non-TCOM patrons. An average search is quite inexpensive, though, usually between two and five dollars. And we can arrange a billing."

TCOM's library has experienced incredible growth in the last two years, according to Ms. Pfaffenberger, and many recent materials can be found there. Material that is not in the library's collection can be borrowed from other libraries through several interlibrary loan systems.

Through the TCOM Continuing Medical Education Office, the library will be offering CME audiovisuals to osteopathic physicians in Texas. A catalog of available audiovisuals, as well as instructions for borrowing them, will be distributed to physicians at the TOMA convention in San Antonio in April or sent by mail.

The catalog will include a list of participating hospitals and their available hardware. It is possible to obtain AOA Category 1-F credit by giving advance notice that a particular program is to be shown and that the program will be followed by a group discussion. Individual use of the program is Category 2 credit.

"The library's audiovisual collection is rapidly growing into one of the finest medical collections in Texas and its materials are available for use by any osteopathic physician in the state," the TCOM librarian concluded.^

## Dr. McDonald Aces Hole-in-one; Wins $1,750 in Port Arthur

Russ McDonald, D.O., of Port Arthur found a mother lode at the Port Arthur Country Club's par 3, 140 yard, 15th hole, according to the March 1980 issue of *Golf Digest.*

Dr. McDonald and his regular playing partners agreed that each would pay $100 to any one of their group making a hole-in-one. The good doctor aced the 15th on September 12 then repeated his act 10 days later. Including the daily wagers (all decided by the aces), plus the money from the club's hole-in-one fund and the two $100 bonuses, McDonald pocketed a total of $1,750 for the twin aces.^


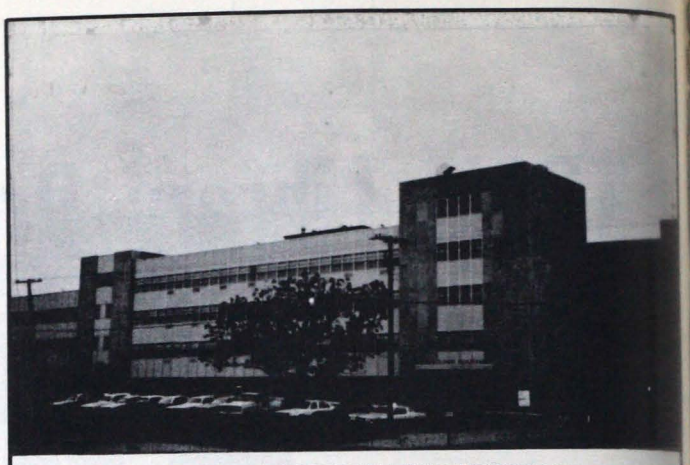

**EAST TOWN OSTEOPATHIC HOSPITAL**

*An osteopathic facility serving the health care needs of Dallas County since 1957.*

**AOA ACCREDITED**

*As an incentive to entering physicians, we are offering assistance in the community or in the hospital's professional building and a guaranteed part time income up to $45,000 annually through E.R. coverage.*

Contact: Henry T. Duke, Administrator
East Town Osteopathic Hospital
7525 Scyene Road
Dallas, Texas 75227
(214) 381-7171



**Musculoskeletal Disease**
**in the**
**Primary Care Office**
**April 11-12, 1980**
**at**

*The University of Texas Health Science Center at Dallas*

**Presented by:**

Division of Orthopedic Surgery
Southwestern Medical School
The University of Texas Health Science Center at Dallas

**Fee:**
**$150**

**Contact:**

*Division of Continuing Education*
*The University of Texas Health Science Center at Dallas*
*5323 Harry Hines Boulevard*
*Dallas, Texas 75235*

*Phone: 214/688-2166*

# Letters

*Editor's Note: The following letters were written to TOMA President John J. Cegelski, Jr., D.O., in appreciation of the newly designed metal life membership cards recently sent to TOMA's 41 life members.*

A note of appreciation for the acrylic life membership award and permanent metal membership card. Please express my appreciation to the TOMA Trustees, House and membership-at-large for this nice honor. I am greatly appreciative and thank you for all your kind words.

A. Ross McKinney, D.O.
Texarkana

---

Thanks for the special membership card which I received in the mail today. It is more than appreciated and it is a reminder of the 60 years that I have been privileged to be a member of our Association. I started in practice in Amarillo on April 1, 1920 and have had continued membership through the years. I would like to congratulate you and the State Association on the fine year of service you are rendering this year. All members should appreciate it.

L. V. Cradit, D.O.
Amarillo

I received the metallic life membership card direct from Dr. Cegelski's office and sure did appreciate it.

Grover Stukey, D.O.
Victoria, Mexico

---

Thank you very much for the metal membership card for Dr. Glenn R. Scott as a life member of the Texas Osteopathic Medical Association. It is greatly appreciated and surely a very nice membership card. I am sure he appreciates his lovely membership card and he has always been proud of being a member of TOMA. Please accept my thanks on his behalf for your thoughtfulness.

Mrs. Glenn R. Scott
Amarillo

---

The life membership card is appreciated and it is cherished with pride. You and the profession are herewith being thanked and our appreciation is being shown in the best of our ability. Words do not come any more sincere than "I thank you."

Merle Griffin, D.O.
Corpus Christi

Dr. Laura A. Lowell wishes to express her deep appreciation for the acrylic life membership award and the permanent metal membership card which TOMA has sent to her. Certainly osteopathy was her whole life. She loved to "make people feel better." She gave me strict instructions to put the metal membership card in a place for safekeeping as she would need that all the rest of her life. She regrets very much that she cannot write this letter to you herself, so I, her sister, am writing this in her behalf and wish to express our deep appreciation.

Ruth J. Peck for
Laura A. Lowell, D.O.
Treasure Island, Florida

---

I wish to acknowledge and thank you for your very kind words and for the permanent membership card, which I shall treasure.

I must add, the osteopathic profession has been good to me, for me and my family.

We should all give of ourselves in service to the osteopathic profession.

Hugo J. Ranelle, D.O.
Fort Worth

---

# Opportunities Unlimited

## Practice Locations in Texas

### PHYSICIANS WANTED

FORT WORTH — Texas College of Osteopathic Medicine, Department of Emergency Medicine has faculty position opened. For information contact: James F. Grate, D.O., Director of Emergency Medicine, TCOM, Camp Bowie at Montgomery, Fort Worth, 76107. Phone: 817—735-2301.

FORT WORTH — Texas College of Osteopathic Medicine faculty positions available. Clinical departments, family practice, specialists. Contact: Ralph L. Willard, D.O., Dean, TCOM, Camp Bowie at Montgomery, Fort Worth, 76107.

FORT WORTH — Associate wanted to join three GPs in busy group practice. Salary negotiable, corporate benefits, excellent facility, all departments fully equipped. Contact: Tom Nelson, D.O., or Larry Burrows, D.O., 3514 E. Berry Street, Fort Worth, 76105. Phone: 817—531-2801.

GARLAND — Near L.B.J. Centerville Professional Building, 1200 sq. ft. available for Family Practitioner. Four treatment rooms, private office, etc. Five other professionals in the building. For more information, call Frank J. Musso, D.D.S., 214—271-4488 or 214—387-1325.

GROVES — Practice opportunities for general practitioners and specialists currently exists in Groves/Port Arthur area of Southeast Texas. Solo or associate settings available in the area predicted to have the best job growth. Expenses and office rent available. Contact: John Sielert, Administrator, Doctors Hospital, 5500 39th Street, Groves, 77619. Phone: 713—962-5733.

HOUSTON — Family Practice, Internal Medicine, Pediatrics, OB-Gyn, and Cardiologist urgently needed. Free offices available and other benefits. Contact: J. J. Fanguy, Administrator, Northeast Memorial Hospital of Houston, 8214 Homestead Road, Houston, 77028. Phone: 713—631-1550.

HOUSTON — GP wanted, to associate with another D.O. in general practice in the Houston area. Must be willing to do some obstetrics. Please reply to: Box "M", TOMA, 512 Bailey Avenue, Fort Worth, 76107.

HOUSTON — Physicians interested in Houston area (family practice or pediatrics urgently needed). Contact: Lanny Chopin, Administrator, Eastway General Hospital, 9339 N. Loop East, Houston, 77026. Phone: 713—675-3241.

HOUSTON — The Professional Medical & Surgical Clinic Association has openings for physicians in family practice, surgery, internal medicine, radiology, and lab technicians. The Association consists of four clinics — 2 in Houston, and 2 within 50 mile radius of Houston. Negotiable salary with excellent benefits. Send curriculum vitae to Chris S. Angelo, D.O., 2902 Berry Road, Houston, 77093. Phone: 713—695-7756.

HOUSTON — D.O. Internist wanted. Recent graduate to associate with Internist-Cardiologist. For more information contact: Jack Grainger, D.O., 15702 Lakeview, Houston, 77040. Phone: (home) 713—937-0312 or (office) 713—695-9117.

HURST — GPs needed immediately, 115-bed Hurst General Hospital, located between Fort Worth and Dallas, needs general practitioners to serve rapidly growing area. Excellent opportunity for experienced or young eager physicians wanting to build a practice. Hospital will assist with start-up and relocation expenses. Contact: John Miller, Administrator, Hurst General Hospital, 837 Brown Trail, Hurst, 76053. Phone: 817—268-3762.

MABANK — General Practitioner needed immediately in family clinic in Mabank. $3,000 per month guaranteed plus percentage. To replace third doctor deceased. Contact: Robert L. Hamilton, D.O., P. O. Box 267, Mabank, 75147. Phone: 214—887-2161.

NORTHEAST TEXAS TOWN — D.O. family physician needed for Northeast Texas town with practice area of 5,000; minimum salary guarantee; office rental and equipment purchase negotiable. Write Box "W", TOMA, 512 Bailey Avenue, Fort Worth, 76107.

MESQUITE — Rutherford General Hospital, 165-bed facility, has positions open for GPs, pediatricians, urologists, ENT and emergency physician. Mesquite is an urban community of 70,000 which is a part of the Dallas-Fort Worth metroplex. If interested please contact: Sherry Lackland, 1527 Gus Thomasson Road, Mesquite, 75149. Phone: 214—285-6391.

MUNDAY — Opportunity for energetic GP to locate in city with surrounding rural population 3,000. Equidistant Wichita Falls-Abilene. Doctor retired. Complete medical office and equipment ready. Community support negotiable. County hospital 12 miles, supported by taxing authority. Contact: Chamber of Commerce and Agriculture. Phone: 817—422-4540, Munday, 76371.

SWEETWATER — General practice D.O. needed to associate with established young D.O. Salary or percentage first year. Full partnership second year. Busy practice. Large clinic with own X-ray and laboratory. If interested call or write L. R. Moses, D.O., 1401 Hailey, Sweetwater 79556 or call 915—235-1784 or after 7 p.m. 235-5215.

TATUM — GP wanted, population 1,500 with total community area of 6-8,000 people; numerous industries, opportunity for industrial medicine; near Longview. Contact: Jesse Inman, P. O. Box 1104, Tatum, 75691. Phone: 214—836-2353 or 214—947-2283.

# Opportunities Unlimited

## Practice Locations in Texas

TEMPLE — Family practitioner seeking young family practitioner (residency training preferred) with interest in obstetrics for busy practice in fast growing mid-size city. (Approximately 50,000) in central Texas. Partner returned to residency program. Associate times one year with opportunity to own with mutual agreement. Lease graduated to reduce expenses while beginning. All equipment furnished. Hospital privileges. Please contact: Shelley M. Howell, D.O., Family Practice Clinic, 3009 Scott Blvd., Temple, 76501. Phone: 817—778-2734.

TRINIDAD — Physician office available for family practice in small East Texas town near fast growing Cedar Creek Lake, Dallas and Tyler. Drawing area 15,000, two 100-bed hospitals within 20 miles. For more information write R. H. Sharp, Trinidad, 75163.

TYLER — GP wanted to take over lucrative practice. Current D.O. desires to retire after 30 years of practice. Practice divided between general practice and bariatrics. No initial investment. Clinic includes four treatment rooms, doctor's office, receptionist office and waiting room. Send resume and references to Box "L", TOMA, 512 Bailey Avenue, Fort Worth, 76107.

TYLER — Population 70,000 plus. General family practice in beautiful East Texas. Office space adjacent to a 54-bed general osteopathic hospital. Excellent schools including Tyler Junior College and Texas Eastern University. Beautiful lakes and trees. Outdoor activities unlimited. This is one of the most beautiful places in the country to live and raise a family. Financial assistance available for the right person. Contact: Mr. Olie Clem, Administrator, Doctors Memorial Hospital, 1400 W. Southwest Loop 323, Tyler, 75701. Phone: 214—561-3771.

WEST — GP or pediatrician willing to do general practice needed; town of 3,500 with large drawing area; currently D.O. general practitioner and M.D. internist; 47-bed general hospital across the street; 17 miles north of Waco; 90 miles south of Dallas-Fort Worth; guarantee with bonus and potential partnership. Contact: George N. Smith, D.O., 500 Meadow Drive, West, 76691 or call 817—826-5372.

YORKTOWN — Fully equipped clinic available. Solo practice. Six months to one year free rent. Contact: Sister Rosanne, Yorktown Memorial Hospital, 728 W. Main, Yorktown, 78164. Phone: 512—564-3361.

## POSITIONS DESIRED

CARDIOLOGIST — TCOM graduate 1975 internal medicine CCOM; two year cardiology fellowship at Cleveland Clinic; trained in all invasive and noninvasive procedures; Available July 1980. Contact: Ronald Sebold, D.O., 2 Washington Square, Euclid, Ohio 44143. Phone: 216—531-7333.

GENERAL INTERNIST — Desires to move to Texas and establish practice. Currently senior resident at St. Elizabeth Hospital Medical Center in Youngstown, Ohio. A 1975 graduate of PCOM and a Diplomate of the National Board of Osteopathic Examiners. Contact: F. G. Miller, Jr., D.O., 492 Georgetown Street, Sharpsville, Pennsylvania, 16150 or call 216—746-7231 or 412—962-9077, hopital and home respectively.

GENERAL PRACTICE — Two D.O.s looking for established practice with older physician or group practice. Prefers Austin or East Texas Now taking out-of-state internship and will be available July 1980. If interested, please write Box "G", 512 Bailey Avenue, Fort Worth, 76107.

GENERAL PRACTICE — D.O. wishes to associate with another D.O. in Dallas/Fort Worth area. Presently interning at Oklahoma Osteopathic Hospital. Available Summer of 1980. If interested, contact: Brandt H. McCorkle, D.O., 905 Narcissus, Broken Arrow, Oklahoma, 74012; Phone: 918—258-6908.

INTERNIST, CARDIOLOGIST—D.O. desires to relocate in Texas city of about 100,000 population. Board certified. Graduated from PCOM in 1970. Osteopathic internship at Parkview Hospital in Philadelphia, Pennsylvania. Three-year residency in internal medicine and two-year cardiology fellowship. For more information please write Box "J", TOMA, 512 Bailey Avenue, Fort Worth, 76107.

OB-GYN — Board eligible D.O. looking for practice opportunities in Texas. Available July 1980. Contact: John H. Williams, D.O., Box 155, Naval Regional Medical Center, Charleston, South Carolina, 29408.

PEDIATRICIAN — Looking to relocate in Texas. Prefers to practice within a 150 mile radius of Fort Worth. For more information write TOMA, Box "D", 512 Bailey Avenue, Fort Worth, 76107.

RADIOLOGIST — Board certified radiologist is wishing to relocate in Texas. Prefers large cities. For more information contact: Bruce Rosenberg, D.O., 223 Parkclay Circle, Sheltenham, Pennsylvania, 19012.

RADIOLOGIST (D.O.) — Actively looking for hospital position or partnership with another radiologist. Available immediately. For more information write Box "E", TOMA, 512 Bailey Avenue, Fort Worth, 76107.

## EQUIPMENT WANTED

MC MANUS TABLE — Any condition or other therapy equipment. Call or write Dr. Dingle, 309 West Liberty Road, Atoka, Oklahoma, 74525. Phone: 405—889-3338.

(For information call or write Mr. Tex Roberts, Executive Director, TOMA Locations Committee, 512 Bailey Avenue, Fort Worth, Texas 76107. Phone: 817—336-0549.

TEXAS OSTEOPATHIC MEDICAL ASSOCIATION
512 Bailey Avenue
Fort Worth, Texas 76107

Address Correction Requested

BULK RATE
U. S. POSTAGE
PAID
FORT WORTH, TEXAS
Permit No. 1646

Medical Library - Serials
Texas Coll. of Osteo. Med.
Camp Bowie at Montgomery
Ft. Worth, TX 76107


# INSURE IN YOUR OWN COMPANY

For your professional liability insurance
join with other members of the
Osteopathic Medical Profession

## PROFESSIONAL MUTUAL INSURANCE COMPANY

*2 East Gregory* *Kansas City, Missouri 64114* *816–523-1835*

Financed and Operated by
OSTEOPATHIC PHYSICIANS

*COMPETITIVE PREMIUMS* *SERVICE ORIENTED*

SERVING THE OSTEOPATHIC PROFESSION EXCLUSIVELY SINCE 1959

*Not available in some states*